

Patient report

Bio-Rad DATE: 06/10/2019
D-10 TIME: 03:34 PM
S/N: #DJ4I016123 Software version: 4.20-2
Sample ID: 10599639
Injection date 06/10/2019 02:23 PM
Injection #: 6 Method: HbA1c
Rack #: --- Rack position: 3

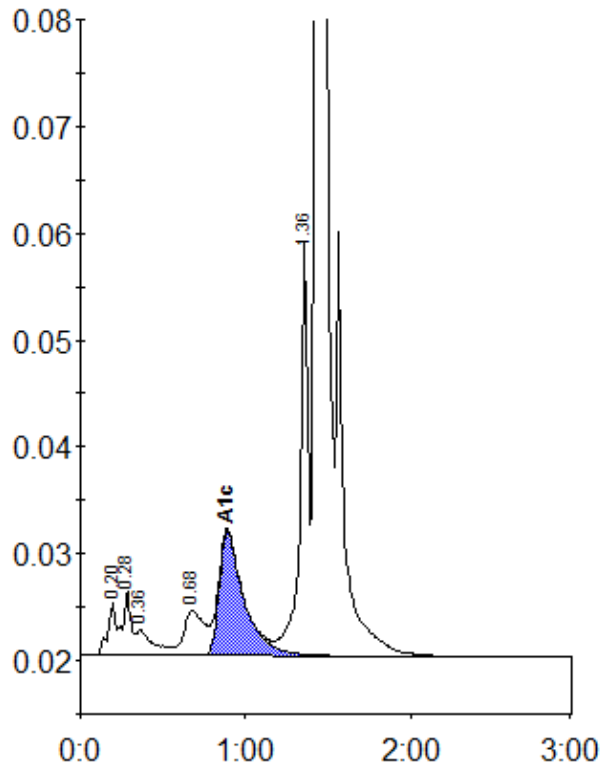

Peak table - ID: 10599639

| Peak | R.time | Height | Area | Area % |
|-------------|--------|---------|---------|--------|
| A1a | 0.20 | 4962 | 16799 | 0.8 |
| A1b | 0.28 | 6045 | 21356 | 1.0 |
| Unknown | 0.36 | 2388 | 17184 | 0.8 |
| LA1c/CHb-1 | 0.68 | 4168 | 36112 | 1.7 |
| A1c | 0.89 | 11680 | 122171 | 7.7 |
| P3 | 1.36 | 39304 | 133360 | 6.2 |
| A0 | 1.43 | 593230 | 1812019 | 83.9 |
| Total Area: | | 2159000 | | |

| | |
|----------------|-----|
| Concentration: | % |
| A1c | 7.7 |